Abby

5 feet 9 1/2 inches
32-24-34
HAIR Blonde
EYES Blue
DRESS 0/2
SHOE 8

WALLFLOWER MANAGEMENT

Abby

Height-5 feet 9 1/2 inches, Measure-32-24-34 , HAIR Blonde, EYES Blue , DRESS 0/2,SHOE 8

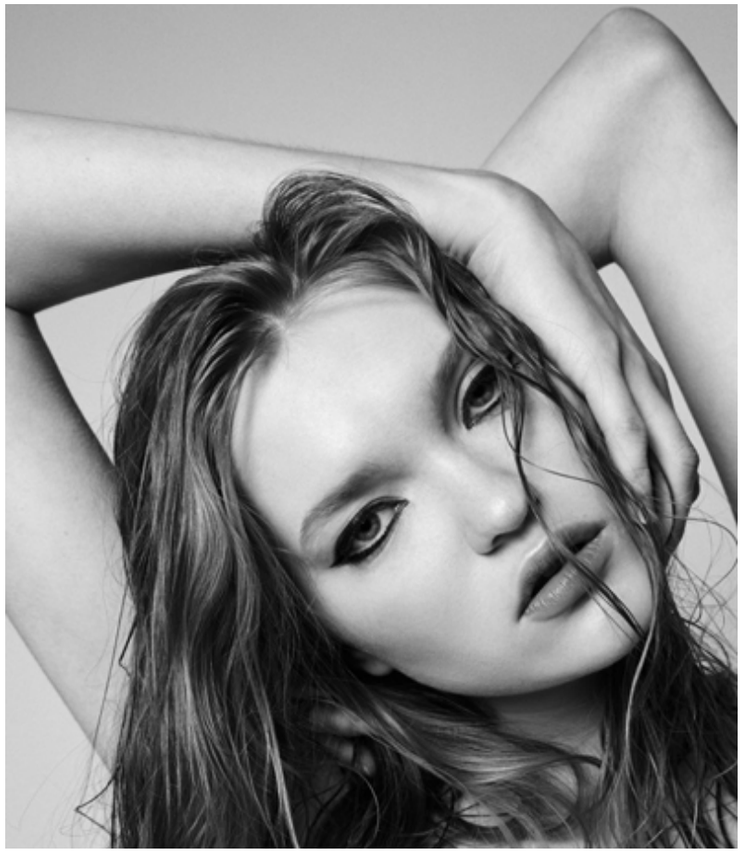

Abby

Height-5 feet 9 1/2 inches, Measure-32-24-34 , HAIR Blonde, EYES Blue , DRESS 0/2,SHOE 8

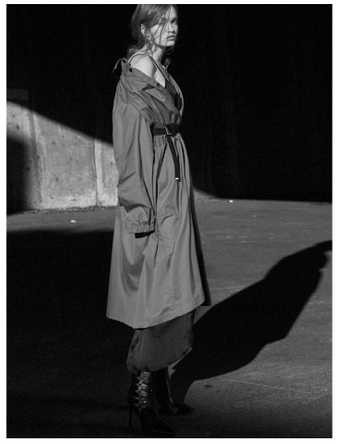

Abby

Height-5 feet 9 1/2 inches, Measure-32-24-34 , HAIR Blonde, EYES Blue , DRESS 0/2,SHOE 8

Abby

Height-5 feet 9 1/2 inches, Measure-32-24-34 , HAIR Blonde, EYES Blue , DRESS 0/2,SHOE 8

Abby

Height-5 feet 9 1/2 inches, Measure-32-24-34 , HAIR Blonde, EYES Blue , DRESS 0/2,SHOE 8

Abby

Height-5 feet 9 1/2 inches, Measure-32-24-34 , HAIR Blonde, EYES Blue , DRESS 0/2,SHOE 8