Lee

6 feet 1 inch

HAIR Brown
EYES Blue
JACKET 40R
SHOE 12

WALLFLOWER MANAGEMENT

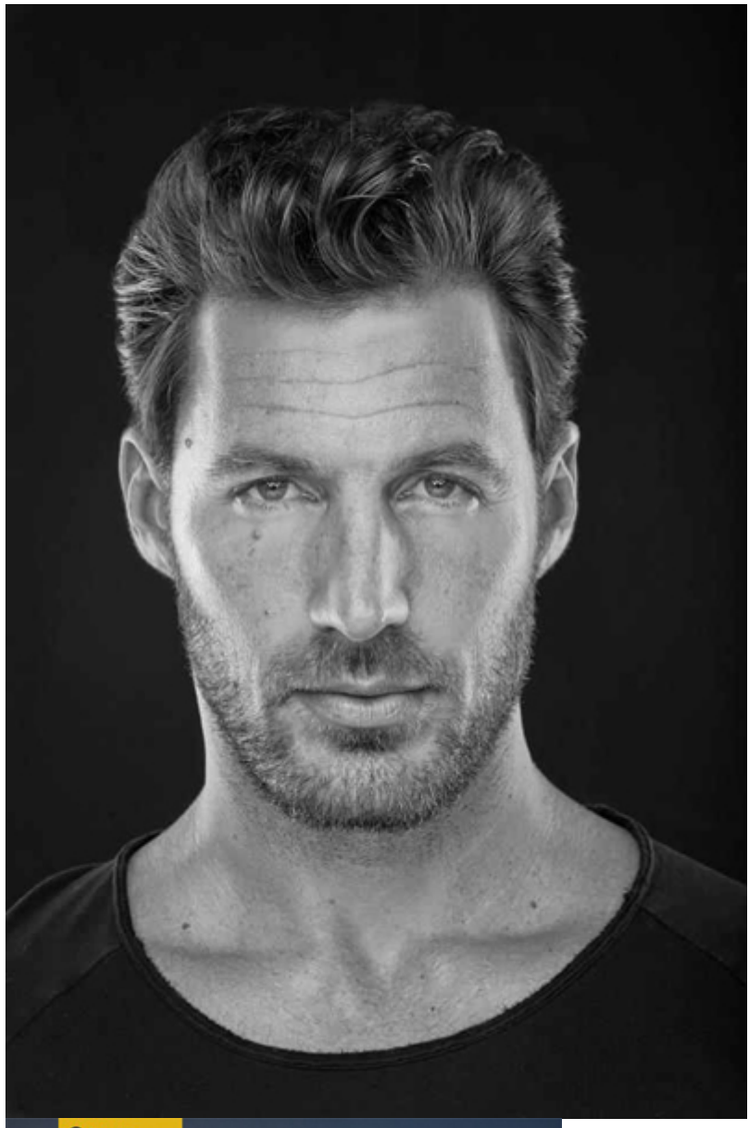

Dress

What:

KITON'S EVO

Italian luxury brand Kiton aims for future continuity with its new power suit ♥

By | Jennifer Lee

Kiton's latest power suit, Evo, is designed to be revised, not reinvented, each season, shifting to fit the needs of the man who requires versatility in his wardrobe but isn't searching for a completely new look.

Short for "evolution," Evo debuts in October with a slim fit, shorter jacket and soft shoulder. Available ready-to-wear, the suit will be tweaked again in the spring and with each new season; delicate modifications may include taking in the waist, trimming the lapel or adjusting the shoulders.

Easy
Kiton is renowned for its tailoring, and this suit has a malleable structure that makes it lightweight and soft.

Careful
Each piece is cut and sewn by hand, then meticulously assembled to ensure the proper contours. Twenty-four hours are spent constructing each jacket.

Choices
Woven exclusively for Kiton, fabrics can include cashmere, wool and silk. The version shown here is a navy pinstripe double-breasted Evo made of 90 percent cashmere and 10 percent silk.

Price:
Evo, **$9,600**. Cotton shirt and silk necktie, also by Kiton, **$549** and **$265**.

Contact:
Dan Wolman, Kiton's Rapallo U.S. store at 4 East 54th St., New York, 212.813.0272, kiton.it

PHOTOGRAPHY BY JOHN KOCHALKA

En las buenas...
Siempre empieza con una buena botella de vino.
VINO
ALBINO
ARMANI

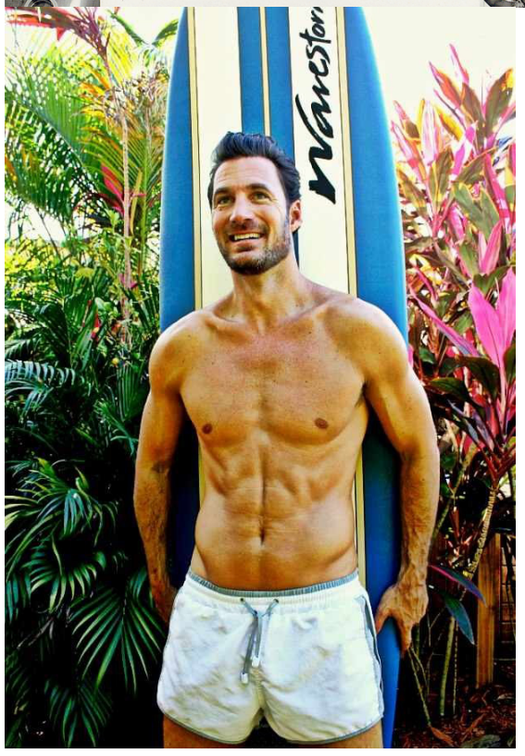
Nauestor

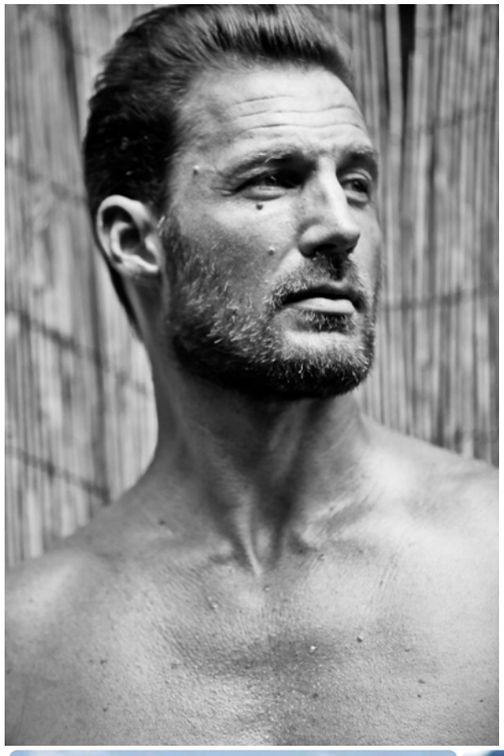

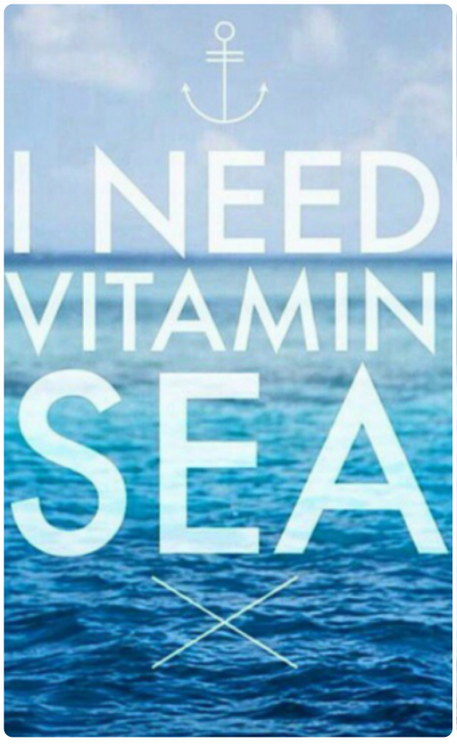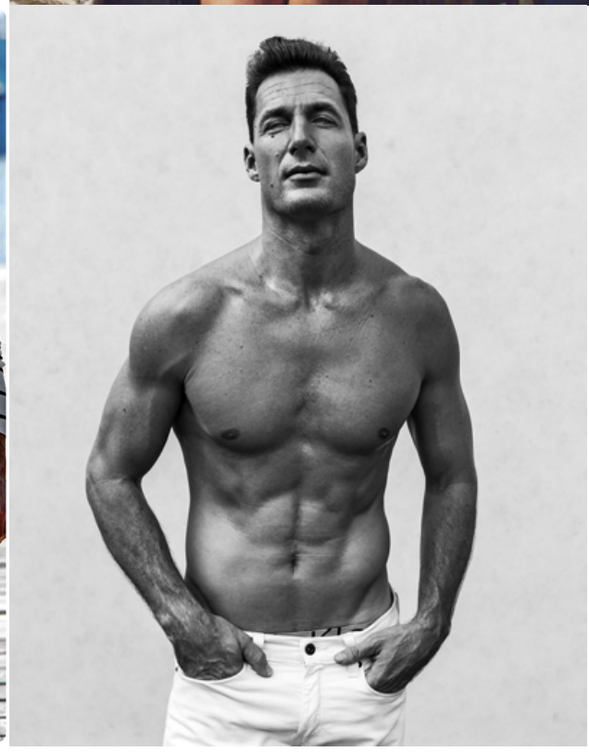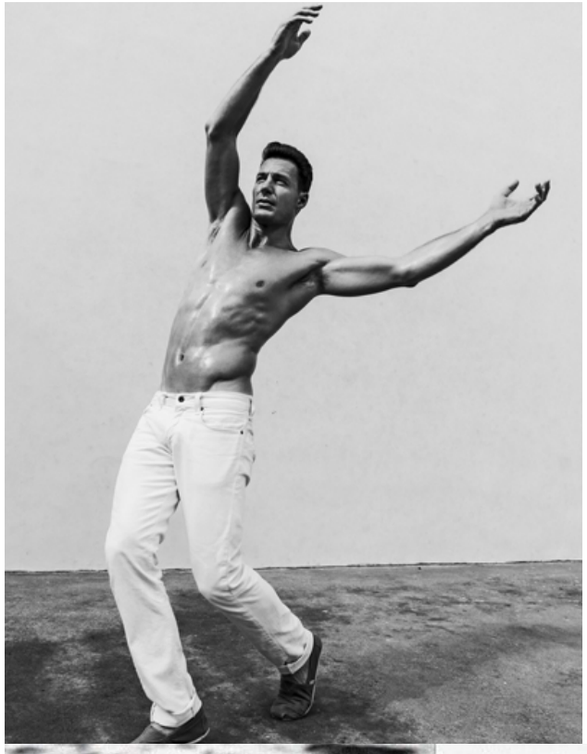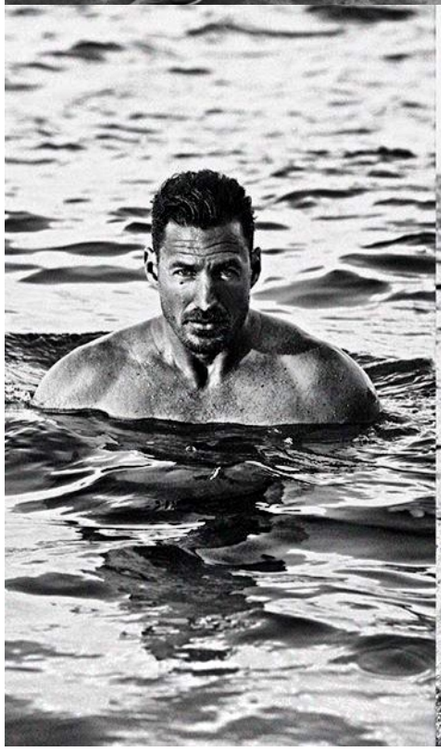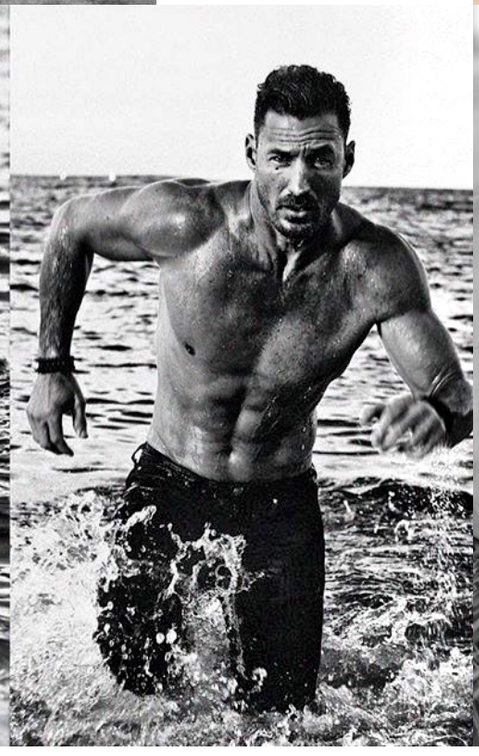
I NEED
VITAMIN
SEA